

# Flute Scales for MPHS Audition

All scales may be performed either slurred or articulated,  
but should be played consistently throughout.

♩ = 120

# Oboe Scales for MPHS Audition

All scales may be performed either slurred or articulated,  
but should be played consistently throughout.

♩ = 120

# Clarinet Scales for MPHS Audition

All scales may be performed either slurred or articulated,  
but should be played consistently throughout.

♩ = 120

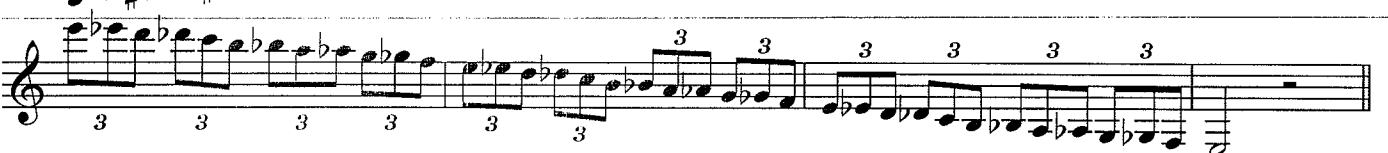

# Saxophone Scales for MPHS Audition

All scales may be performed either slurred or articulated,  
but should be played consistently throughout.

♩ = 120

# Trumpet Scales for MPHS Audition

All scales may be performed either slurred or articulated,  
but should be played consistently throughout.

♩ = 120

(upper octave optional)

(upper octave optional)

# French Horn Scales for MPHS Audition

All scales may be performed either slurred or articulated,  
but should be played consistently throughout.

♩ = 120

(upper octave optional)

(upper octave optional)

# Trombone Scales for MPHS Audition

All scales may be performed either slurred or articulated,  
but should be played consistently throughout.

♩ = 120

A single-line bass clef scale in 4/4 time, C major. It consists of an ascending eighth-note scale from C2 to C4, followed by a descending eighth-note scale from C4 to C2, and a final whole note C2.

A single-line bass clef scale in 4/4 time, D major. It consists of an ascending eighth-note scale from D2 to D4, followed by a descending eighth-note scale from D4 to D2, and a final whole note D2.

(upper octave optional)

A single-line bass clef scale in 4/4 time, D major. It consists of an ascending eighth-note scale from D2 to D4, followed by a descending eighth-note scale from D4 to D2, and a final whole note D2. A second line above the staff shows the same scale starting an octave higher, from D3 to D5, with the text "(upper octave optional)" above it.

A single-line bass clef scale in 4/4 time, E major. It consists of an ascending eighth-note scale from E2 to E4, followed by a descending eighth-note scale from E4 to E2, and a final whole note E2.

(upper octave optional)

A single-line bass clef scale in 4/4 time, E major. It consists of an ascending eighth-note scale from E2 to E4, followed by a descending eighth-note scale from E4 to E2, and a final whole note E2. A second line above the staff shows the same scale starting an octave higher, from E3 to E5, with the text "(upper octave optional)" above it.

A single-line bass clef scale in 4/4 time, F major. It consists of an ascending eighth-note scale from F2 to F4, followed by a descending eighth-note scale from F4 to F2, and a final whole note F2.

A single-line bass clef scale in 4/4 time, G major. It consists of an ascending eighth-note scale from G2 to G4, followed by a descending eighth-note scale from G4 to G2, and a final whole note G2.

A single-line bass clef scale in 4/4 time, A major. It consists of an ascending eighth-note scale from A2 to A4, followed by a descending eighth-note scale from A4 to A2, and a final whole note A2.

A single-line bass clef scale in 4/4 time, B major. It consists of an ascending eighth-note scale from B2 to B4, followed by a descending eighth-note scale from B4 to B2, and a final whole note B2.

A single-line bass clef scale in 4/4 time, C major. It consists of an ascending eighth-note scale from C2 to C4, followed by a descending eighth-note scale from C4 to C2, and a final whole note C2. The scale is marked with triplets (the number '3' above the notes) over the first three notes of both the ascending and descending runs.

A single-line bass clef scale in 4/4 time, D major. It consists of an ascending eighth-note scale from D2 to D4, followed by a descending eighth-note scale from D4 to D2, and a final whole note D2. The scale is marked with triplets (the number '3' below the notes) over the first three notes of both the ascending and descending runs.

# Baritone BC Scales for MPHS Audition

All scales may be performed either slurred or articulated,  
but should be played consistently throughout.

♩ = 120

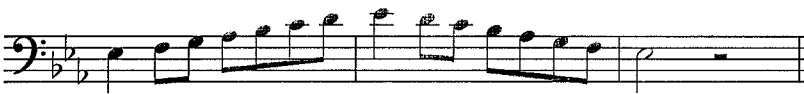

# Baritone T.C. Scales for MPHS Audition

All scales may be performed either slurred or articulated,  
but should be played consistently throughout.

♩ = 120

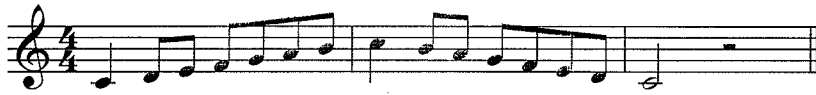

(upper octave optional)

(upper octave optional)

# Mallet Scales for MPHS Audition

♩ = 120

# Snare Drum Rudiments for MPHS Audition

♩ = 120

All rudiments should be played open (slow) to closed (fast) and back to open (slow)

## 6. Double Stroke Open Roll

## 16. Single Paradiddle

## 20. Flam

## 21. Flam Accent

## 24. Flam Paradiddle

## 31. Drag

## 32. Single Drag Tap

## 36. Drag Paradiddle #1
